

Corporate Office:
-

Client Name:

Ajitesh

Sales Executive:

J Surendra

Date:

07 October 2023

Unit Details

Unit Number	61117
Tower Name	
Project Name	Nilevalley
Saleable Area in Sq. Ft	1255.00
Saleable Area in Sq. Mts	116.59

2D Floor Plan

Floor Plan - 2.5 BHK, Saleable Area 1255 Sq Ft.

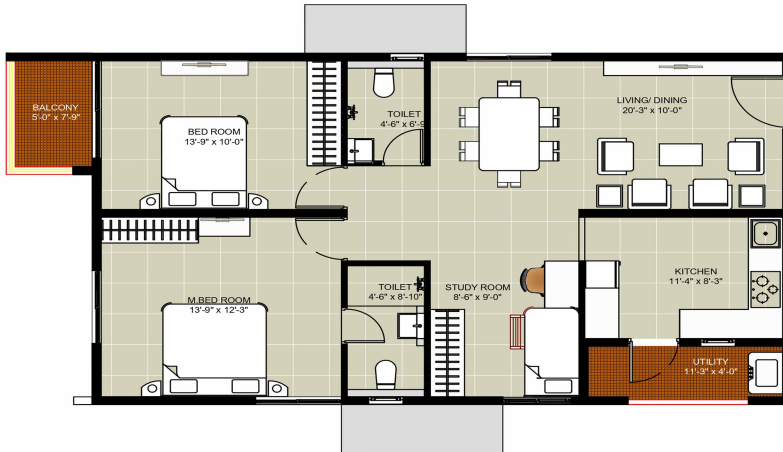

AREA'S	In Sq.mt	In Sq.ft
Saleable Area	116.59	1255.00
Plinth Area	92.08	991.15
Carpet Area	78.13	840.99
Balconies & Utilities	7.62	82.02

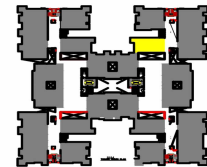

Pricing Details

Description	Price ₹	GST %	GST Value ₹	Value ₹
Basic Cost of Apartment	80,32,000	5%	4,01,600	84,33,600
Premium Charges Costs				
Floor rise	1,88,250	5%	9,412.5	1,97,662.5
Face Charge	1,25,500	5%	6,275	1,31,775
Position Charge	94,125	5%	4,706.25	98,831.25
False Ceiling Charge	69,025	5%	3,451.25	72,476.25
Subtotal	4,76,900.00		23,845.00	5,00,745.00
Amenities				
UTILITIES	3,30,000.00	5%	16,500.00	3,46,500.00
Club House	1,50,000.00	5%	7,500.00	1,57,500.00
Car Parking	2,00,000.00	5%	10,000.00	2,10,000.00
Subtotal	6,80,000.00		34,000.00	7,14,000.00
Other Costs				
LEGAL & DOCUMENTATION CHARGES				20,000.00
Maintenance Charges				68,750.00
Subtotal				88,750.00
Total Cost	91,88,900.00		4,59,445.00	97,37,095.00

3D Floor Plan

NILE VALLEY
 1255 SFT-EAST FACING
 Flat No-17 Block 6
 Typical Floor

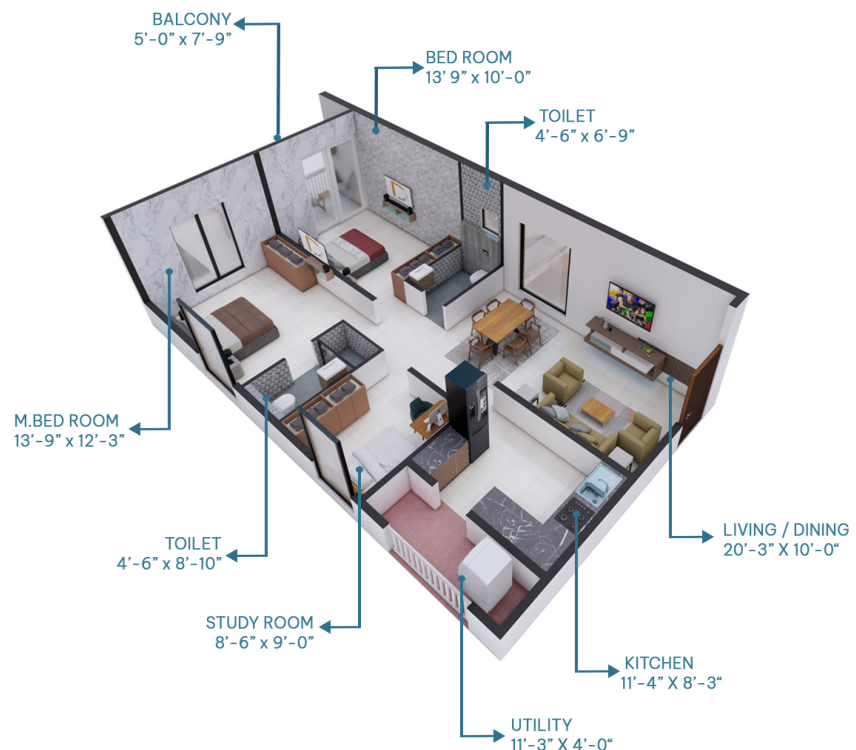

Payment Schedule

SNo	Payment Schedule	% of Total Cost	Value ₹
1	Cost of land and land development	20%	19,47,419
2	Commencement of footings, foundations	20%	19,47,419
3	On Completion of Ground Floor Slab	5%	4,86,854.75
4	On Completion of 1st Floor Slab	5%	4,86,854.75
5	On Completion of 2nd Floor Slab	5%	4,86,854.75
6	On Completion of 3rd Floor Slab	5%	4,86,854.75
7	On Completion of 4th Floor Slab	5%	4,86,854.75
8	On Completion of 5th Floor Slab	5%	4,86,854.75
9	On Completion of 6th Floor Slab	5%	4,86,854.75
10	On Completion Of 7th Floor Slab	5%	4,86,854.75
11	On Completion Of 8th Floor Slab	5%	4,86,854.75
12	On Completion Of 9Th Floor Slab	5%	4,86,854.75
13	On Completion Of Flooring In Concerned Flat	5%	4,86,854.75
14	At Finishing	5%	4,86,854.75

Note

- 1. Floor Rise & Premium charges are applicable accordingly*
- 2. Registration and stamp duty to be borne by purchaser as applicable at the time of registration*
- 3. 0.1% of e stamping charges to be borne by purchaser during agreement signing*
- 4. Premium charge of Rs. 50 will be applicable for units with barbeque terrace on 2nd, 5th and 8th floor*
- 5. This Quotation valid until 12/10/2023*