

# Quote -6614

Corporate Office:  
-

**Client Name:**

Rajalingu jadi

**Sales Executive:**

J Surendra

**Date:**

07 October 2023

## Unit Details

Unit Number	6614
Tower Name	
Project Name	Nilevalley
Saleable Area in Sq. Ft	1285.00
Saleable Area in Sq. Mts	119.38

## 2D Floor Plan

Floor Plan - 2.5 BHK, Saleable Area 1285 Sq Ft.

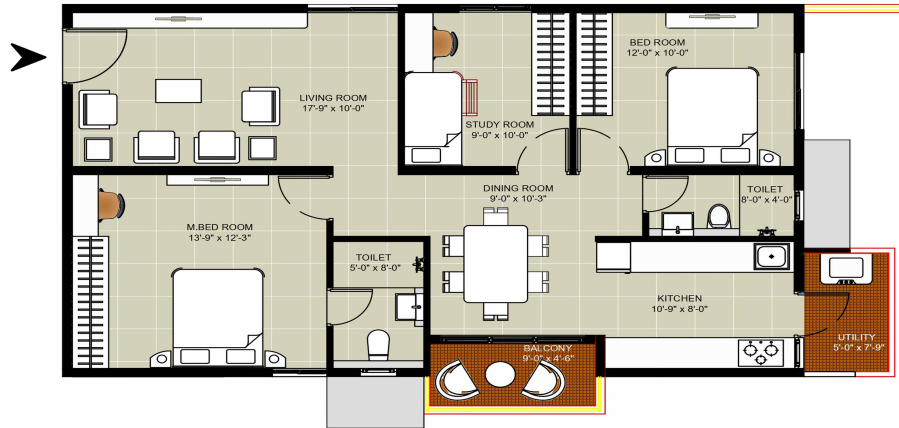

AREA'S	In Sq.mt	In Sq.ft
Saleable Area	119.38	1285.00
Plinth Area	94.45	1016.65
Carpet Area	78.27	842.46
Balconies & Utilities	7.68	82.70

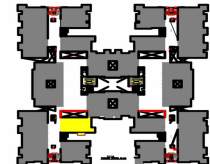

## Pricing Details

Description	Price ₹	GST %	GST Value ₹	Value ₹
<b>Basic Cost of Apartment</b>	82,24,000	5%	4,11,200	86,35,200
<b>Premium Charges Costs</b>				
Floor rise	64,250	5%	3,212.5	67,462.5
Position Charge	96,375	5%	4,818.75	1,01,193.75
<b>Subtotal</b>	<b>1,60,625.00</b>		<b>8,031.25</b>	<b>1,68,656.25</b>
<b>Amenities</b>				
UTILITIES	3,30,000.00	5%	16,500.00	3,46,500.00
Club House	1,50,000.00	5%	7,500.00	1,57,500.00
Car Parking	2,00,000.00	5%	10,000.00	2,10,000.00
<b>Subtotal</b>	<b>6,80,000.00</b>		<b>34,000.00</b>	<b>7,14,000.00</b>
<b>Other Costs</b>				
LEGAL & DOCUMENTATION CHARGES				20,000.00
Maintenance Charges				68,750.00
<b>Subtotal</b>				<b>88,750.00</b>
<b>Total Cost</b>	<b>90,64,625.00</b>		<b>4,53,231.25</b>	<b>96,06,606.25</b>

## 3D Floor Plan

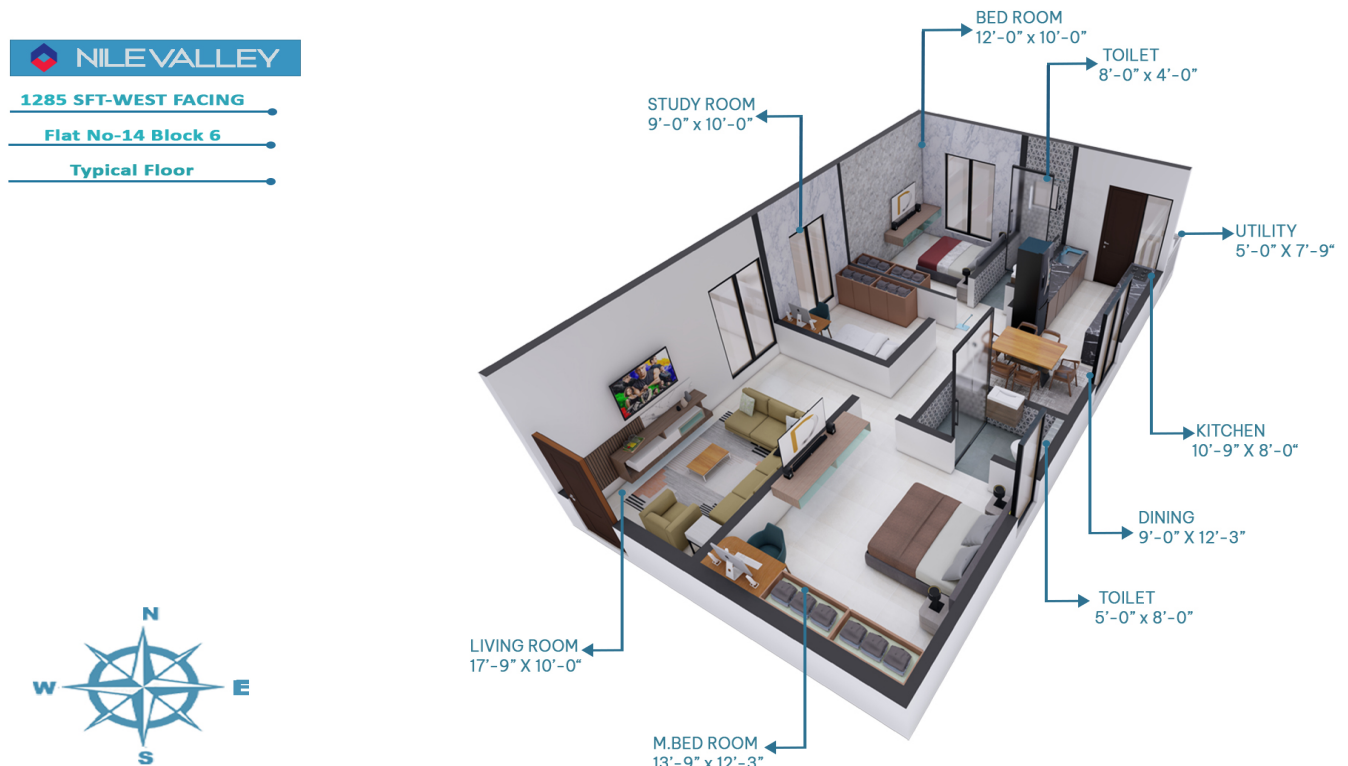

## Payment Schedule

SNo	Payment Schedule	% of Total Cost	Value ₹
1	Cost of land and land development	20%	19,21,321.25
2	Commencement of footings, foundations	20%	19,21,321.25
3	On Completion of Ground Floor Slab	5%	4,80,330.312
4	On Completion of 1st Floor Slab	5%	4,80,330.312
5	On Completion of 2nd Floor Slab	5%	4,80,330.312
6	On Completion of 3rd Floor Slab	5%	4,80,330.312
7	On Completion of 4th Floor Slab	5%	4,80,330.312
8	On Completion of 5th Floor Slab	5%	4,80,330.312
9	On Completion of 6th Floor Slab	5%	4,80,330.312
10	On Completion Of 7th Floor Slab	5%	4,80,330.312
11	On Completion Of 8th Floor Slab	5%	4,80,330.312
12	On Completion Of 9Th Floor Slab	5%	4,80,330.312
13	On Completion Of Flooring In Concerned Flat	5%	4,80,330.312
14	At Finishing	5%	4,80,330.312

### Note

- 1. Floor Rise & Premium charges are applicable accordingly*
- 2. Registration and stamp duty to be borne by purchaser as applicable at the time of registration*
- 3. 0.1% of e stamping charges to be borne by purchaser during agreement signing*
- 4. Premium charge of Rs. 50 will be applicable for units with barbeque terrace on 2nd, 5th and 8th floor*
- 5. This Quotation valid until 12/10/2023*