

# Quote -61005

Corporate Office:  
-



**Client Name:**

Priyanka Kommaraju

**Sales Executive:**

J Surendra

**Date:**

20 January 2024

## Unit Details

Unit Number	61005
Tower Name	
Project Name	Nilevalley
Saleable Area in Sq. Ft	1255.00
Saleable Area in Sq. Mts	116.59

## 2D Floor Plan

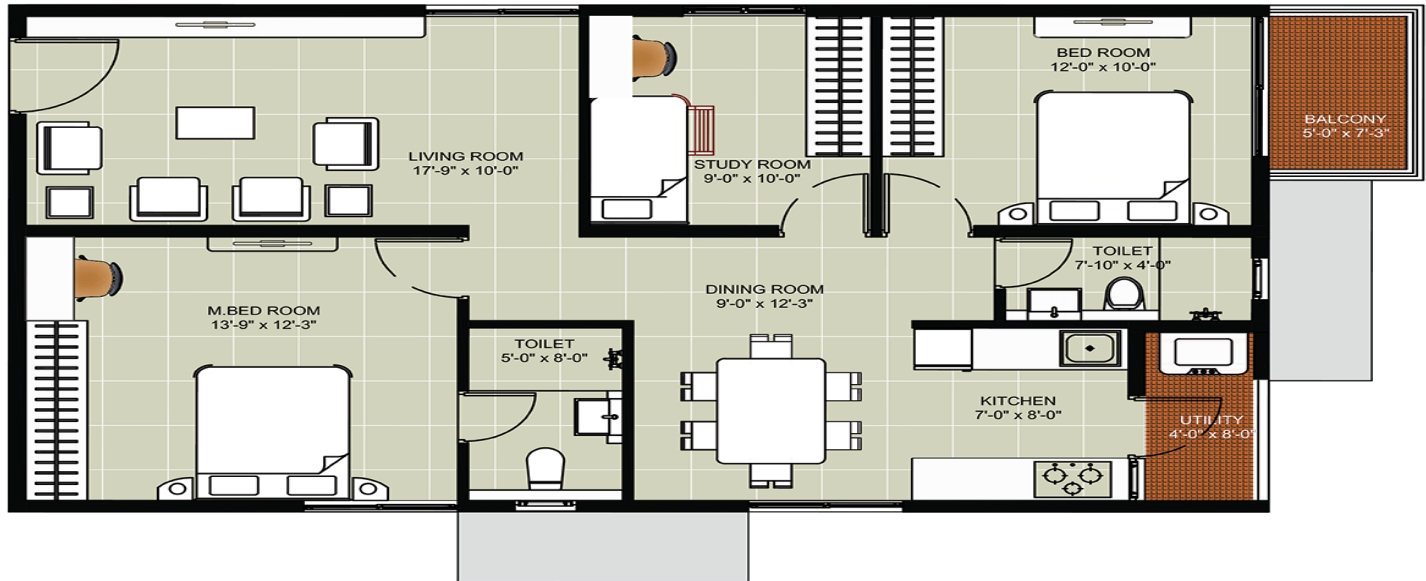

## Pricing Details

Description	Price ₹	GST %	GST Value ₹	Value ₹
<b>Basic Cost of Apartment</b>	80,32,000	5%	4,01,600	84,33,600
<b>Premium Charges Costs</b>				
Floor rise	1,88,250	5%	9,412.5	1,97,662.5
Position Charge	94,125	5%	4,706.25	98,831.25
<b>Subtotal</b>	<b>2,82,375.00</b>		<b>14,118.75</b>	<b>2,96,493.75</b>
<b>Amenities</b>				
UTILITIES	3,30,000.00	5%	16,500.00	3,46,500.00
Club House	1,50,000.00	5%	7,500.00	1,57,500.00
Car Parking	2,00,000.00	5%	10,000.00	2,10,000.00
<b>Subtotal</b>	<b>6,80,000.00</b>		<b>34,000.00</b>	<b>7,14,000.00</b>
<b>Other Costs</b>				
LEGAL & DOCUMENTATION CHARGES				20,000.00
Maintenance Charges				68,750.00
<b>Subtotal</b>				<b>88,750.00</b>
<b>Total Cost</b>	<b>89,94,375.00</b>		<b>4,49,718.75</b>	<b>95,32,843.75</b>

## 3D Floor Plan



## Payment Schedule

SNo	Payment Schedule	% of Total Cost	Value ₹
1	Cost of land and land development	20%	19,06,568.75
2	On Commencement of footings, foundations	20%	19,06,568.75
3	On Commencement of Ground Floor Slab	5%	4,76,642.188
4	On Commencement of 1st Floor Slab	5%	4,76,642.188
5	On Commencement of 2nd Floor Slab	4%	3,81,313.75
6	On Commencement of 3rd Floor Slab	4%	3,81,313.75
7	On Commencement of 4th Floor Slab	4%	3,81,313.75
8	On Commencement of 5th Floor Slab	4%	3,81,313.75
9	On Commencement of 6th Floor Slab	4%	3,81,313.75
10	On Commencement of 7th Floor Slab	4%	3,81,313.75
11	On Commencement of 8th Floor Slab	4%	3,81,313.75
12	On Commencement Of 9th Floor Slab	4%	3,81,313.75
13	On Commencement Of 10th Floor Slab	4%	3,81,313.75
14	On Commencement Of 11th Floor Slab	4%	3,81,313.75
15	On Commencement Of Flooring In Concerned Flat	5%	4,76,642.188
16	At Finishing	5%	4,76,642.188

### Note

- 1. Floor Rise & Premium charges are applicable accordingly*
- 2. Registration and stamp duty to be borne by purchaser as applicable at the time of registration*
- 3. 0.1% of e stamping charges to be borne by purchaser during agreement signing*
- 4. Premium charge of Rs. 50 will be applicable for units with barbeque terrace on 2nd, 5th and 8th floor*
- 5. This Quotation valid until 25/1/2024*