

Quote Block-6-6513

JANAPRIYA TOWNSHIPS PRIVATE LIMITED

Corporate Office:
H NO 8/2/120/86 D NO 8-2-120/86/1,
KEERTHI PRIDE TOWERS, ROAD NO 2,
Banjara Hills
Hyderabad - 500034
P01100003966



Client Name:

Ramju Meraj

Sales Executive:

Nikhil Bijili

Date:

03 May 2024

Unit Details

Unit Number	6513
Tower Name	Block-6
Project Name	Nilevalley
Saleable Area in Sq. Ft	1570.00
Saleable Area in Sq. Mts	145.86

2D Floor Plan

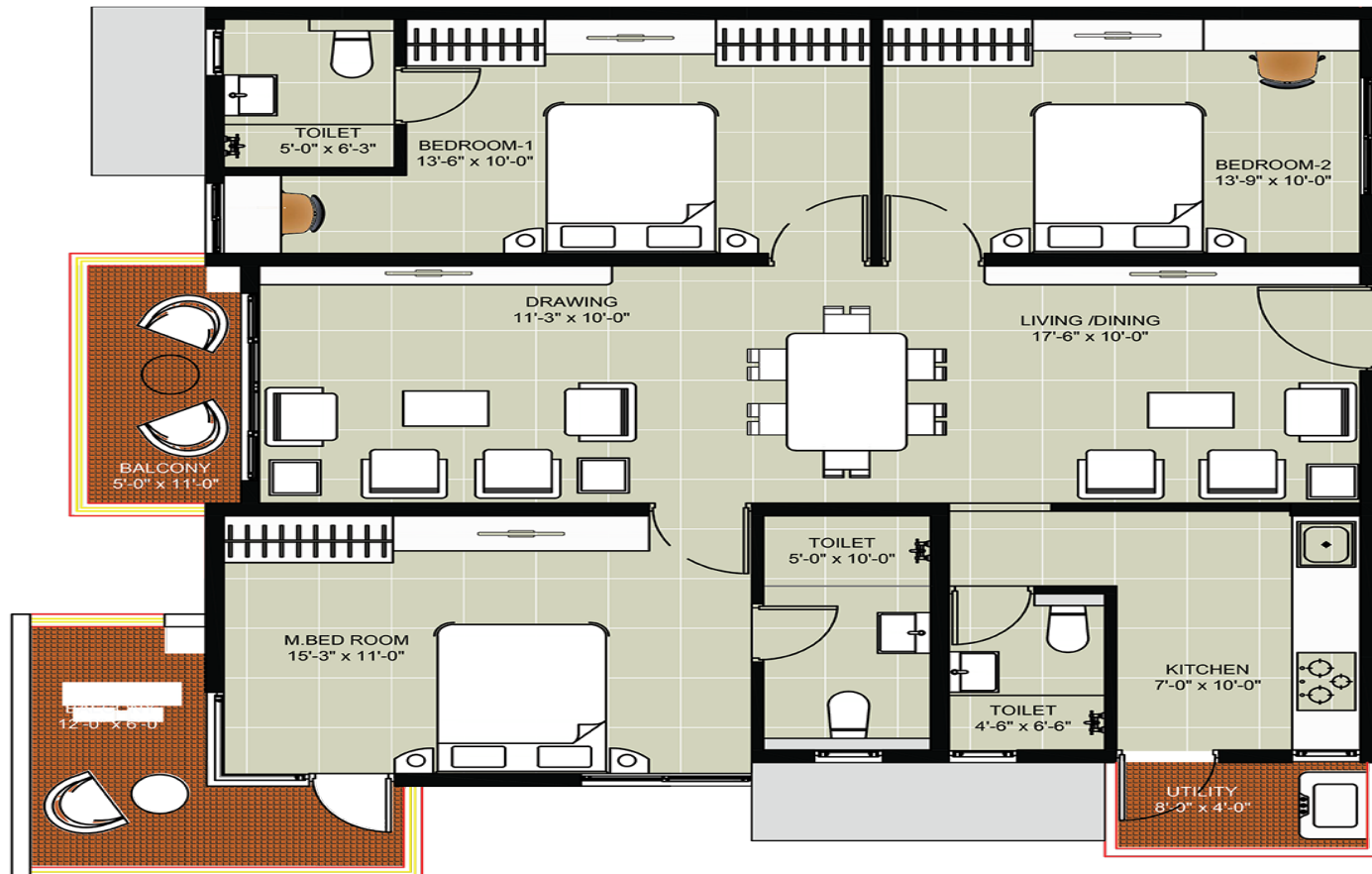

Quote Block-6-6513

Pricing Details

Description	Price ₹	GST %	GST Value ₹	Value ₹
Basic Cost of Apartment	1,00,48,000.00	5%	5,02,400.00	1,05,50,400.00
Premium Charges Costs				
Floor rise	78,500.00	5%	3,925.00	82,425.00
Face Charge	1,57,000.00	5%	7,850.00	1,64,850.00
Position Charge	1,57,000.00	5%	7,850.00	1,64,850.00
Subtotal	3,92,500.00		19,625.00	4,12,125.00
Amenities				
UTILITIES	3,30,000.00	5%	16,500.00	3,46,500.00
Club House	1,50,000.00	5%	7,500.00	1,57,500.00
Car Parking	2,00,000.00	5%	10,000.00	2,10,000.00
Subtotal	6,80,000.00		34,000.00	7,14,000.00
Other Costs				
LEGAL & DOCUMENTATION CHARGES				20,000.00
Maintenance Charges				82,775.00
Subtotal				1,02,775.00
Total Cost	1,11,20,500.00		5,56,025.00	1,17,79,300.00

3D Floor Plan



Quote Block-6-6513

Payment Schedule

SNo	Payment Schedule	% of Total Cost	Value ₹
1	Cost of land and land development	20%	23,55,860.00
2	Commencement of footings, foundations	20%	23,55,860.00
3	On Completion of Ground Floor Slab	5%	5,88,965.00
4	On Completion of 1st Floor Slab	5%	5,88,965.00
5	On Completion of 2nd Floor Slab	5%	5,88,965.00
6	On Completion of 3rd Floor Slab	5%	5,88,965.00
7	On Completion of 4th Floor Slab	5%	5,88,965.00
8	On Completion of 5th Floor Slab	5%	5,88,965.00
9	On Completion of 6th Floor Slab	5%	5,88,965.00
10	On Completion Of 7th Floor Slab	5%	5,88,965.00
11	On Completion Of 8th Floor Slab	5%	5,88,965.00
12	On Completion Of 9Th Floor Slab	5%	5,88,965.00
13	On Completion Of Flooring In Concerned Flat	5%	5,88,965.00
14	At Finishing	5%	5,88,965.00

Note

- 1. Floor Rise & Premium charges are applicable accordingly*
- 2. Registration and stamp duty to be borne by purchaser as applicable at the time of registration*
- 3. 0.1% of e stamping charges to be borne by purchaser during agreement signing*
- 4. Premium charge of Rs. 50 will be applicable for units with barbeque terrace on 2nd, 5th and 8th floor*
- 5. This Quotation valid until 8/5/2024*